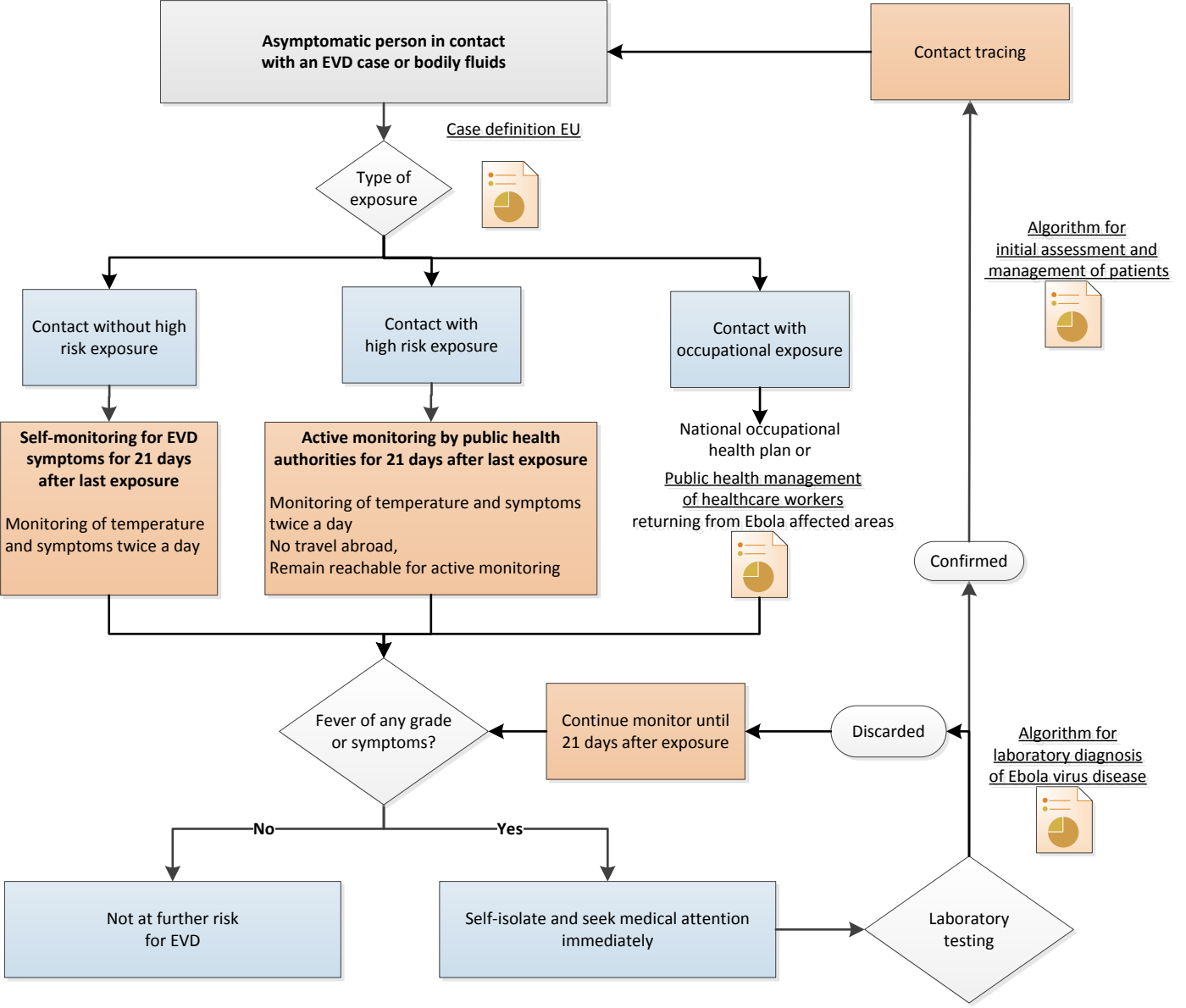
Asymptomatic person in contact with an EVD case or bodily fluids
Contact tracing
Case definition EU
Type of exposure
Algorithm for initial assessment and management of patients
Contact without high risk exposure
Contact with high risk exposure
Contact with occupational exposure
Self-monitoring for EVD symptoms for 21 days after last exposure
Monitoring of temperature and symptoms twice a day
Active monitoring by public health authorities for 21 days after last exposure
Monitoring of temperature and symptoms twice a day
No travel abroad,
Remain reachable for active monitoring
National occupational health plan or
Public health management of healthcare workers returning from Ebola affected areas
Confirmed
Fever of any grade or symptoms?
Continue monitor until 21 days after exposure
Discarded
Algorithm for laboratory diagnosis of Ebola virus disease
No
Yes
Not at further risk for EVD
Self-isolate and seek medical attention immediately
Laboratory testing